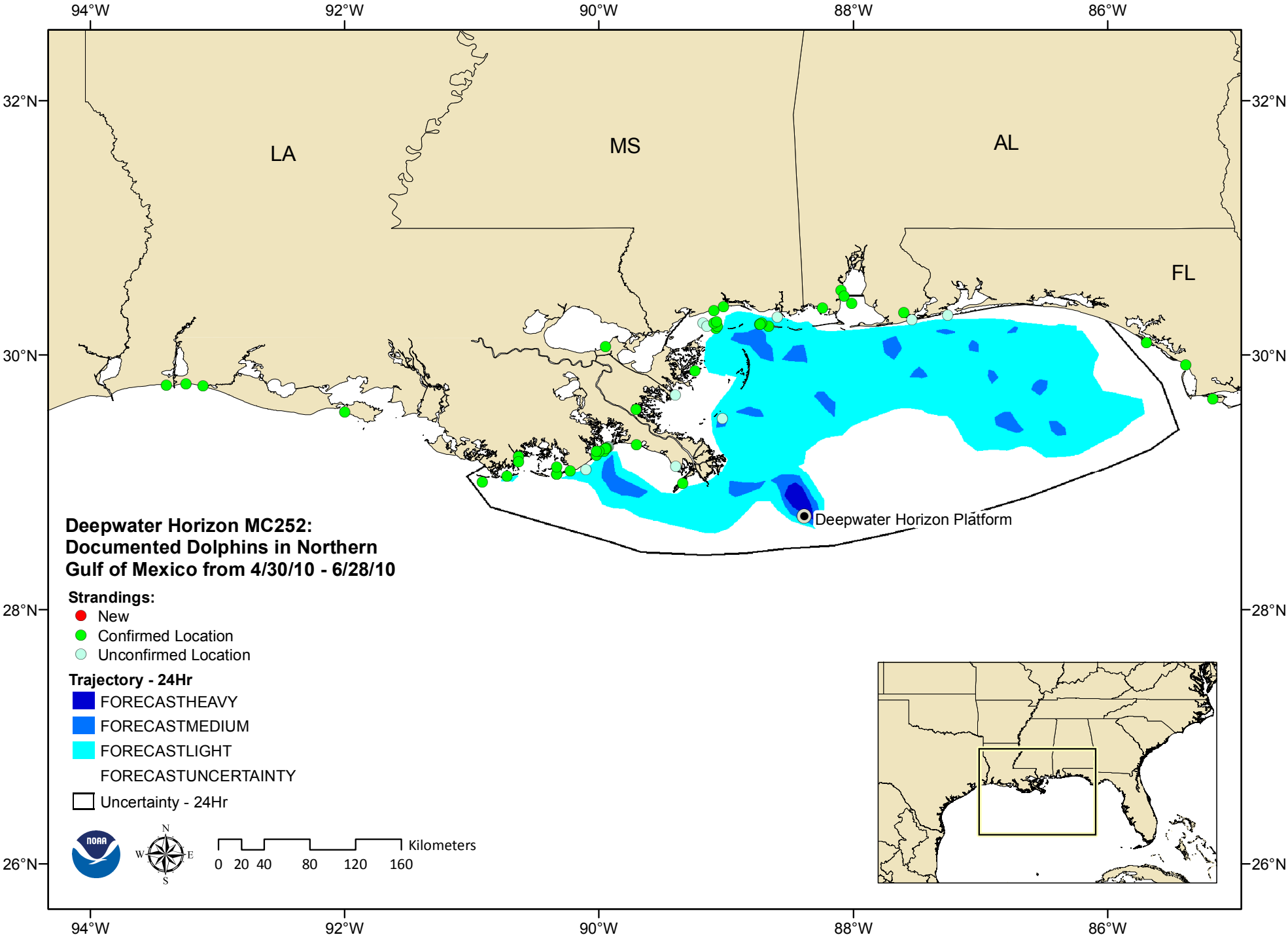
94°W
92°W
90°W
88°W
86°W
32°N
30°N
28°N
26°N
LA
MS
AL
FL
Deepwater Horizon Platform
Deepwater Horizon MC252:
Documented Dolphins in Northern
Gulf of Mexico from 4/30/10 - 6/28/10
Strandings:
New
Confirmed Location
Unconfirmed Location
Trajectory - 24Hr
FORECASTHEAVY
FORECASTMEDIUM
FORECASTLIGHT
FORECASTUNCERTAINTY
Uncertainty - 24Hr
NOAA
N
W
E
S
0 20 40 80 120 160
Kilometers