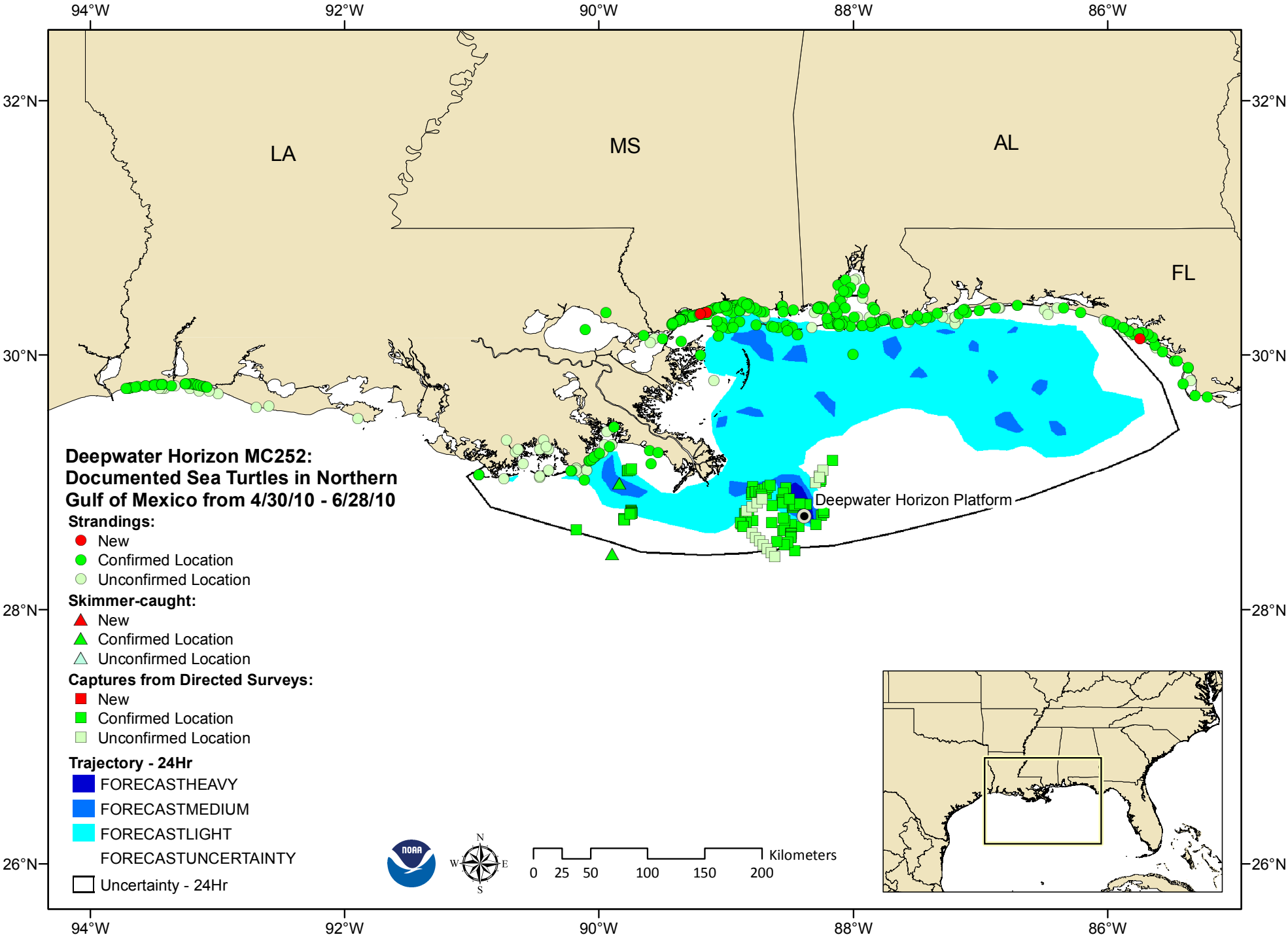
Deepwater Horizon MC252:
Documented Sea Turtles in Northern Gulf of Mexico from 4/30/10 - 6/28/10
Strandings:
New
Confirmed Location
Unconfirmed Location
Skimmer-caught:
New
Confirmed Location
Unconfirmed Location
Captures from Directed Surveys:
New
Confirmed Location
Unconfirmed Location
Trajectory - 24Hr
FORECASTHEAVY
FORECASTMEDIUM
FORECASTLIGHT
FORECASTUNCERTAINTY
Uncertainty - 24Hr
LA
MS
AL
FL
Deepwater Horizon Platform
94°W
92°W
90°W
88°W
86°W
32°N
30°N
28°N
26°N
0 25 50 100 150 200
Kilometers
N
S
E
W